

# GEARING-UP for Middle School!



# The Circle of Courage



**STAMPEDING TOWARDS EXCELLENCE...BELIEVE...ACHIEVE...SUCCEED!**

# The Circle of Courage



## BELONGING

### BE HERE

Be accepting of others  
Encourage others

## MASTERY

### BE YOUR BEST

Have a growth mindset  
Never give up

### BE A LEADER

Be a problem solver  
Make the right decisions

### BE KIND & LOYAL

Support our community  
Get involved

## INDEPENDENCE

## GENEROSITY

## BELONGING

- I attend school daily
- I use appropriate language towards peers and adults
- I respect others' differences and points-of-view
- I treat everyone with compassion and respect
- I develop positive relationships with peers and adults
- I am an active member of my school community

## MASTERY

- I am prepared for class so I can actively participate
- I follow the instructions of adults
- I listen and ask for help when I don't understand
- I manage my time to complete school work
- I consistently turn in my best school work
- I set and achieve individual goals

- I follow classroom and school procedures
- I use technology productively for school purposes
- I take responsibility for my behavior and actions
- I am able to manage my emotions
- I have courage to do the right thing and report concerns to a trusted adult
- I take on leadership roles in the classroom, school and community

- I respect others' personal space and belongings
- I am helpful and kind to peers and adults
- I volunteer to help others
- I help my school and community
- I am a loyal friend
- I look for ways to improve our school and community

## INDEPENDENCE

## GENEROSITY

**STAMPEDING TOWARDS EXCELLENCE...BELIEVE...ACHIEVE...SUCCEED!**

# Getting to and from Mahone... City Buses?



Students who live east of HWY 31 will ride a city bus:

Students will be assigned a bus to ride.

It could be a shuttle bus (e.g. 4A, 4C, 3B)

It could be a regular route bus (e.g. 3, 5)

- Students will not be allowed to hop buses.
- No bus pass, not allowed on the bus.
- Replacement passes are \$2.

Takes 3-5 days for pass to come to the school  
Meantime the cost to ride the bus is \$1.50 each way

N<sup>o</sup> 047  
MAHONE AREA TRANSIT  
NAME: [REDACTED]  
ADDRESS: 43RD AVE  
SCHOOL: MAHONE MIDDLE 3B Assigned bus # [REDACTED]  
PASSES MAY BE REVOKED FOR ABUSE OR PROVISIONS OR FOR DISCIPLINARY REASONS.  
HOLDERS WILL BE RESPONSIBLE FOR PASS NUMBER ISSUED.  
SCHOOLS WILL NOT ISSUE DUPLICATE OR REPLACEMENT PASSES.

**Initial School (City) Bus Routes**  
Initial School is the same route you take home.

The bus route will follow the same route directions in the reverse order.

**Additional afternoon routes**

Route 3-a: Mahone	Route 3-b: Mahone	Route 3-c: Mahone	Route 3-d: Mahone
7:50 a.m. Washington Rd. West to 55th Ave.	7:50 a.m. Start At Mahone	3:55 p.m. Start At Mahone	3:55 p.m. Start At Mahone
55th Ave. South to 41st St.	7:50 a.m. 70th Ave. South to 60th St.	7:00 Ave. South to 60th St.	7:00 Ave. South to 60th St.
41st St. East to 53rd-55th Ave.	60th St. East to Green Bay Rd.	60th St. East to Green Bay Rd.	60th St. East to Green Bay Rd.
55th Ave. North to Washington Rd.	Green Bay Rd. East to 55th St.	67th St. East to Pershing Blvd.	67th St. East to Pershing Blvd.
Washington Rd. East to 39th Ave.	55th St. North to 52nd St.	45th St. North to 55th Ave.	45th St. North to 55th Ave.
39th Ave. South to 50th St.	52nd St. East to Pershing Blvd.	55th Ave. North to Washington Rd.	55th Ave. North to Washington Rd.
50th St. West to Pershing Blvd.	60th St. West to Green Bay Road	Washington Rd. East to 47th Ave.	Washington Rd. East to 47th Ave.
Pershing Blvd. South to 52nd St.	Green Bay Road North to 52nd St.	47th Ave. South to 45th St.	47th Ave. South to 45th St.
52nd St. West to 58th Ave.	52nd St. North to 47th Ave.	45th St. East to 39th St.	45th St. East to 39th St.
58th Ave. South to 55th St.	47th Ave. North to 45th St.		
55th St. West to Hwy. 31			
Hwy. 31 North to 53rd St.			
53rd St. West to 64th Ave.			
64th Ave. South to 50th St.			
50th St. West to Mahone			
8:15 a.m. 50th St. West to Mahone			
7:55 a.m. Start At Washington Rd. And 47th Ave.			
47th Ave. South to 45th St.			
45th St. East to Pershing Blvd.			
Pershing Blvd. South to 52nd St.			
52nd St. West to 60th Ave.			
60th Ave. South to 50th St.			
50th St. West to Mahone			
8:15 a.m. 50th St. West to Mahone			
Route 4-a: Mahone			
8:03 a.m. 44th Ave. East to 52nd St.			
52nd St. South to 39th Ave.			
39th Ave. South to 60th St.			
60th St. West to 70th Ave.			
70th Ave. North to Mahone School			
8:15 a.m. 70th Ave. North to Mahone School			
Route 4-b: Mahone			
7:50 a.m. Start 52nd St.			
58th Ave. South to 55th St.			
55th St. East to 50th Ave.			
50th Ave. South to 60th St.			
60th St. West to 60th Ave.			
60th Ave. South to 75th St.			
75th St. East to 57th Ave.			
57th Ave. North to 67th St.			
67th St. West to Hwy. 31			
Hwy. 31 North to 60th St.			



# Getting to and from Mahone... Yellow Buses



Students who live west of HWY 31  
or south of 85th Street will ride a  
yellow bus:

- Students will be assigned a bus to ride.
- Some Students may have 2 different bus assignments. (e.g. Bus 2AM/9PM)
- See assigned bus number(s) in IC-Parent Portal under STUDENT BUS ROUTES
- Attendance is taken on the bus / IDs are checked
- Download the "FIRST VIEW" App and know where the bus is, picked-up/dropped off

Kenosha Unified School District  
Department of Transportation & Safety  
3600 52nd St.  
Kenosha, WI 53144  
Phone: 262-359-6391

August 16, 2022

Dear Parent (s)/Guardian (s):

Enclosed in this letter you will find information identifying your child's bus route, where the child will be picked up by the bus and the approximate times the bus will be arriving at the targeted stop.

91ST AVE

Pickup Route Desc

← Student's Name  
← Student's Address

TO MAHONE AM #2

Pickup Time

8:02 AM

Pickup Bus Stop

88TH AVE@70TH ST

Dropoff Route Desc

FROM MAHONE PM #2

Dropoff Time

4:14 PM

Dropoff Bus Stop

88TH AVE@70TH ST

Getting your child to and from school is an important part of your child's school day. With your help we hope to make this a pleasant experience for your child and all of the other children riding with him or her to and from school. Bus stop locations are determined by the bus company and the office of transportation to create the smoothest/shortest path for the bus drivers and to pick up multiple students at one stop. Keeping the fewest stops per bus route helps your child by reducing travel time and increasing safety. It is very important your child be at their designated bus stop ten minutes prior to their scheduled time. Generally, home stops are only created for a student with special needs or if the roadway has been deemed hazardous.

If you have any questions concerning your child's bus stop or route, or are looking for it to be changed please submit all requests to [jmarx@kUSD.edu](mailto:jmarx@kUSD.edu).

Sincerely,

Jeff Marx

Transportation Director

# Yellow Bus Riders...Where are you?



## Introducing a new way to track your child's bus

**GET MESSAGES FROM YOUR DISTRICT OR DEPOT**  
From delays to important schedule changes. Stay in the know!

**KNOW WHERE THE BUS IS**  
Check bus progression with GPS tracking

**ARRIVAL/DEPARTURE CONFIRMATION**  
Know when the bus arrives at your child's school and stop.



**PARENT SUPPORT**  
Dedicated support at your fingertips.

**MULTIPLE KIDS - ONE APP**  
Track multiple students at one time.

**PUSH NOTIFICATIONS**  
Get in-app alerts when the bus is getting close.



This app helps make my families morning less hectic!  
—Suzy's Mom



It's my alarm for when the bus is close.  
—Joey, Highschool Student



It's easy to use!  
—Max's Grandma



Powered by  
**First Student**

Contact Customer Support at 1.888.889.8920 or [support@firstviewapp.com](mailto:support@firstviewapp.com) to learn more.



### When will I see the bus on the map?

As long as the vehicle's GPS unit is working properly, the bus icon appears on the map 15 minutes before your student's route is scheduled to begin and disappears 5 minutes after the bus arrives at the destination.

### How do I track the bus?

Once you enter your student's stop into your Profile, it will automatically appear on the FirstView® map. Below is a quick explanation for each icon.

	Shows the location of your student's stop.
	Shows the location of your student's school.
	Shows the location of the vehicle (bus) and the direction of vehicle travel (arrow).
	Provides the tracking status once your student's route begins.
	Confirms the bus arrived at your student's stop and displays the time it did so. All AM stop information will drop off the map view list after noon each day. Similarly, all PM stops will drop off after midnight.
	Shows the time your student's bus arrived at the school in the morning or departed school in the afternoon.
	Refresh icon in the upper left-hand corner of the map lets you know the app is working and updating.

### Can I follow more than one stop?

Yes! Buses for all your students can be tracked with FirstView®. Using individual colors for each student, every selected stop appears on the map simultaneously for easy viewing.

### Is it possible to send notifications to my childcare provider and my work email address?

Yes! Parent app users can go to "Settings" and add up to three email addresses as "notification recipients" to get push notifications forwarded to their email.

### I need to change my student's bus stop or home address. Can I do that within the app?

No. If you have changes or questions about your student's bus stop or home address, please contact your school district office.

### How do I contact customer support?

There are many ways to contact our dedicated FirstView® customer support team Monday through Friday:

- Call toll-free 888-889-8920 from 7:00 am ET to 5:00 pm ET;
- Email Support at [support@firstviewapp.com](mailto:support@firstviewapp.com); or
- Use the in-app envelope icon to provide feedback

FirstViewApp.com

Powered by

**First Student**

Caring for students today, tomorrow, together.™

# Yellow and City Bus Expectations

## Kenosha Unified School Student Passenger Conduct Guidelines

1. Board and depart the bus at designated stops,
2. Exercise good conduct at bus stops,
3. Be on time at designated bus stop,
4. Wait for bus to stop before boarding,
5. Cross the street after the bus has left the bus stop,
6. Exact fare payment required; Drivers do not make change,
7. Seats may be assigned by the bus driver,
8. If seated, stay seated while the bus is in motion,
9. Keep head, hands and arms inside the bus, and to yourself. No hitting or pushing of other will be tolerated.
10. Be courteous to other passengers and the driver,
11. Do not throw anything on, at or out of the bus,
12. No eating, drinking or smoking while on the bus,
13. Vandalism will be treated as a police matter,
14. Refrain from noise that would distract the driver,
15. If seated, keep legs bags and other objects out of the aisle,
16. Follow the instructions of the bus driver or bus supervisor,
17. Possession or use of controlled substances or alcoholic beverages on buses shall not be permitted
18. Profane, degrading or threatening comments not permitted.

#5 for yellow bus riders will wait for the bus driver to signal student to cross the road.

Failure to follow these rules can result in suspension or denial of bus privileges.

Students are required to show driver their students school ID upon request from the driver. Failure to show ID can result in denial of ridership for that day.



# Getting to and From Mahone... Driving or Carpooling?



## DROPPING OFF AND PICKING UP:

- Dropping off is easier than Picking-up.

Parent Parking is in the front Mahone or ITHS lot closest to the football field.

- Exiting this lot is right turn only.
- It is very busy from 3:55-4:05. Come at 4:05, there will be no traffic.

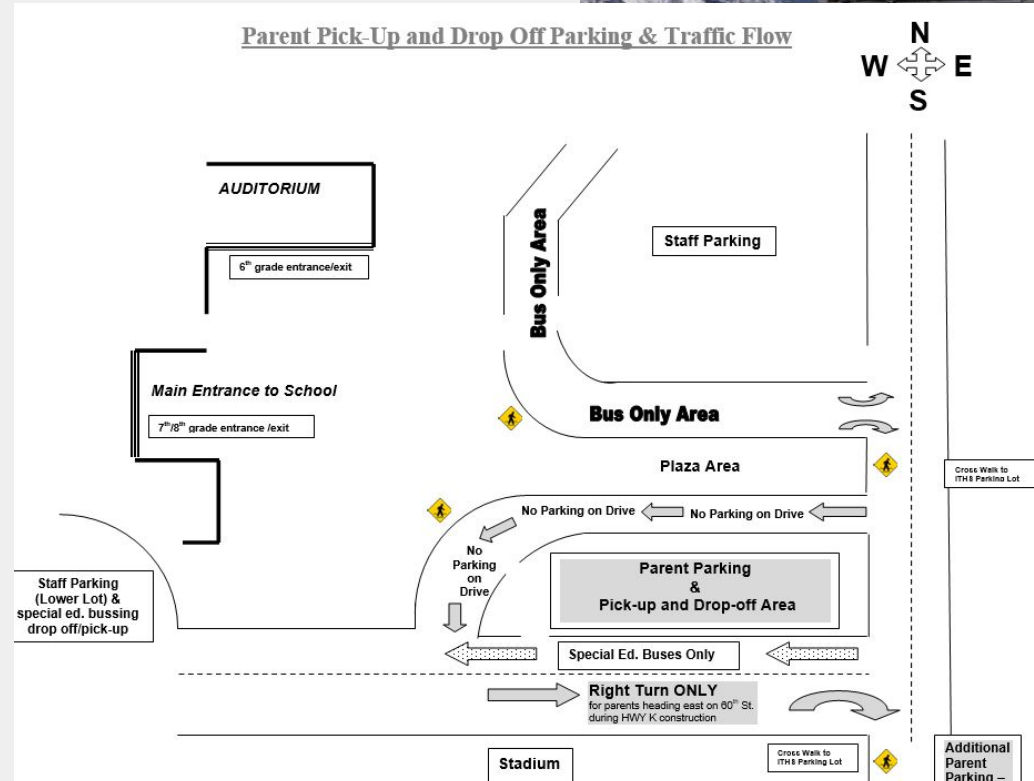



# School Day, Absences, Contacting Staff

8:35am - 3:55pm Mondays thru Thursdays / 8:35am - 2:51pm Fridays

Call 262-359-8101 for all Absences, leave a message

Arriving late to school because of doctor/dentist/ortho: get a slip form the doctor's office

Picking up a child during the school day...you must come in the building and sign them out

## Who do you need to talk with?

**Classroom/Academic Questions:** contact the teacher(s): email them (if you do not hear back from them w/in 24 business hours, call the office)

**Family/Peer Social issues:** contact the counselor, Mrs. Wabalickis

**Discipline/Behavioral/Bullying issues:** contact the dean, Mr. Bishop

**Staff concerns/Program Placement:** contact Mrs. Huck or Mr. Germain

To keep you from receiving multiple calls or contacting multiple teachers, your child's homeroom teacher is the main contact for any core academic concerns. Contact elective teachers for questions specific to their content.

# Personal Phone Calls for Students & Cell Phones

## Personal Calls for Students

- It is extremely difficult for us to deliver personal messages to individual students on a daily basis. Please make transportation/friend arrangements prior to the start of the day with your child.
- Due to high office traffic in the afternoon, no personal phone messages will be delivered after 3:15pm/2:00pm on Fridays.
- When students use the classroom phone you will see 262-359-8100. The office staff has no way of knowing where the call originated.
- All sick calls are made in the office, if your child is calling from his/her cell, they might not be sick, but just want to go home.

## Cell Phones

Student cell phones should be turned off during the school day. Parents and students should not be texting one another during school hours.

# Drills

## Monthly Fire Drills using alternate routes

- Scheduled by assistant principal
- Some drills are required to have KFD to do an inspection/time the drill

## Annual Tornado Drill

- Spring during Tornado Awareness Month
- Teachers review procedure for their specific classroom

ALiCE (Alert-inform-Lockdown-Barricade/Counter-Evacuate) Drills occur twice a year

### Fall

- 4 lessons - Drill - Review
- Parent notification of Drill week of
- Parent notification Drill occurred

### Winter

- ALiCE Review - Drill - Review
- Parent notification of Drill week of
- Parent notification Drill occurred

# Breakfast & Lunch

- **Breakfast & Lunch** is free for all students at Mahone.
- **Breakfast** times are 8:10 am-8:30 am. Building opens at 8:10am.
- Students go directly to the cafeteria and then to their Homeroom.
- Food & beverages (except water) are not taken out of the cafeteria.



- **Lunch** is free this year!
- For **Alo Cart items** (chips, ice cream, etc) cost will vary. Students will need money on their accounts to purchase these items.

We are a **CASHLESS CAFETERIA**

- **MySchoolBucks.com**: Deposit money into your child's food account. You can put restrictions on dollar amounts/extras, etc
- Envelopes in the office for cash/check. **Must be deposited before 9:00am!**



# Bell Schedule: Separate grades, separate schedules

Schedules and grade levels are color-coded:

- **6th Grade = Green**
- **7th Grade = Blue**
- **8th Grade = Gold**

Benefits to running 3 separate schedules:

- There is only one grade level in the hall at one time
- EACH GRADE LEVEL WING HAS ITS OWN RESTROOMS AND DRINKING FOUNTAINS
- Students spend 2/3 of their day in their grade level house

2022-23 MAHONE BELL SCHEDULE											
6th Grade											
	BLOCK 1	BLOCK 2	Period 4	Period 5	BLOCK 3	Period 7	BLOCK 3	BLOCK 4	Period 10		
8:35-8:45	8:45-9:45	9:47-10:47	10:50-11:30 ELECTIVE	11:35 - 12:05 LUNCH	12:10-12:55	12:58 - 1:38 ELECTIVE	1:41 - 2:00	2:02-3:10	3:13-3:55	INTV	
7th Grade											
8:35-8:45	Period 1 8:48-9:28 ELECTIVE	BLOCK 1 9:31-10:32	BLOCK 2 10:34-11:35	BLOCK 3 11:37-12:12	Period 6 12:15-12:45 LUNCH	BLOCK 3 2:48-1:18	BLOCK 4 1:20-1:41	Period 8 1:44-2:24 ELECTIVE	BLOCK 4 2:27- 3:10	Period 10 3:13-3:55	INTV
8th Grade											
8:35-8:45	BLOCK 1 8:45-9:31	Period 2 9:34-10:14 ELECTIVE	BLOCK 1 10:17 - 10:33	BLOCK 2 10:35 - 11:38	BLOCK 3 11:40-12:45	BLOCK 4 12:47-12:52	Period 7 12:55 -1:25 LUNCH	BLOCK 4 1:28-2:27	Period 9 2:30-3:10 ELECTIVE	Period 10 3:13-3:55	INTV
2022-23 MAHONE FRIDAY BELL SCHEDULE											
6th Grade											
	BLOCK 1	BLOCK 2	Period 4	Period 5	BLOCK 3	Period 7	BLOCK 3	BLOCK 4	Period 10		
8:35-8:45	8:45-9:37	9:39-10:32	10:35-11:08 ELECTIVE	11:13-11:43 LUNCH	11:48-12:33	12:36-1:09 ELECTIVE	1:12-1:28	1:30-2:27	2:30-2:51	INTV	
7th Grade											
8:35-8:45	Period 1 8:48-9:21 ELECTIVE	BLOCK 1 9:24-10:19	BLOCK 2 10:21-11:15	BLOCK 3 11:17-11:50	Period 6 11:53-12:23 LUNCH	BLOCK 3 12:26-12:50	BLOCK 4 12:52-1:12	Period 8 1:15-1:48 ELECTIVE	BLOCK 4 1:51-2:27	Period 10 2:30-2:51	INTV
8th Grade											
8:35-8:45	BLOCK 1 8:45-9:24	Period 2 9:27-10:00 ELECTIVE	BLOCK 1 10:03-10:24	BLOCK 2 10:26-11:20	BLOCK 3 11:22-12:15	BLOCK 4 12:17-12:30	LUNCH 12:33-1:03	BLOCK 4 1:06-1:51	Period 9 1:54-2:27 ELECTIVE	Period 10 2:30-2:51	INTV

# Course Options

## Grade 6

Year-long: Band – Choir – Orchestra

Semester: Gym

Quarterly: Art – Spanish – General Music

STEM – Computer Science – Guided Learning

Math Resource – Reading Resource – Resource

Support

## Grades 7 & 8

Year-long: Band – Choir – Orchestra

Semester: Gym – Spanish – STEM – Art

Computer Science – Math Resource

Reading Resource – Resource Support

- All students have two electives each day.
- All 6th graders take Art & STEM for one quarter.
- All students take Gym for two quarters.
- Band, Choir and Orchestra are year long classes.

Students who do not have Band, Orchestra, or Choir will take Spanish, Computer Science, Guided Learning, and General Music for one quarter each. Some students may need specific reading/math interventions based on MAPs scores.



# Student Schedule

<b>22-23</b> <b>Mahone Middle</b> 6900 60th St, Kenosha WI 53144 Page 1 of 1	<b>Student Schedule For</b> [REDACTED] Grade: 06 Student Number: [REDACTED] Term(s): Q1 Q2 Q3 Q4 Courses enrolled: 11
---	---

	Term Q1 (09/01/22- 10/27/22)	Term Q2 (10/31/22- 01/19/23)	Term Q3 (01/23/23- 03/23/23)	Term Q4 (03/27/23- 06/08/23)
<b>HR</b>	MS006120-7 Homeroom - Gr6 Voegeli, Noah Rm: 1642 Team: River	MS006120-7 Homeroom - Gr6 Voegeli, Noah Rm: 1642 Team: River	MS006120-7 Homeroom - Gr6 Voegeli, Noah Rm: 1642 Team: River	MS006120-7 Homeroom - Gr6 Voegeli, Noah Rm: 1642 Team: River
<b>BL 1</b>	MS200610-3 Social Studies - Gr6 Voegeli, Noah Rm: 1642 Team: River	MS200610-3 Social Studies - Gr6 Voegeli, Noah Rm: 1642 Team: River	MS200610-3 Social Studies - Gr6 Voegeli, Noah Rm: 1642 Team: River	MS200610-3 Social Studies - Gr6 Voegeli, Noah Rm: 1642 Team: River
<b>BL 2</b>	MS300610-6 MS Math Course 1 Schwark, Jennifer Leigh Rm: 1648 Team: River	MS300610-6 MS Math Course 1 Schwark, Jennifer Leigh Rm: 1648 Team: River	MS300610-6 MS Math Course 1 Schwark, Jennifer Leigh Rm: 1648 Team: River	MS300610-6 MS Math Course 1 Schwark, Jennifer Leigh Rm: 1648 Team: River
<b>EL 1</b>	MS503610-1 Band Sixth Grade MONK, MICHAEL L Rm: 2920	MS503610-1 Band Sixth Grade MONK, MICHAEL L Rm: 2920	MS503610-1 Band Sixth Grade MONK, MICHAEL L Rm: 2920	MS503610-1 Band Sixth Grade MONK, MICHAEL L Rm: 2920
<b>Lunch</b>	MS000110-1 Lunch Staff, 01 Rm: CAFE	MS000110-1 Lunch Staff, 01 Rm: CAFE	MS000110-1 Lunch Staff, 01 Rm: CAFE	MS000110-1 Lunch Staff, 01 Rm: CAFE
<b>BL 3A</b>	MS100610-9 English Language Arts - Gr6 White, Margaret Frances Rm: 1644 Team: River	MS100610-9 English Language Arts - Gr6 White, Margaret Frances Rm: 1644 Team: River	MS100610-9 English Language Arts - Gr6 White, Margaret Frances Rm: 1644 Team: River	MS100610-9 English Language Arts - Gr6 White, Margaret Frances Rm: 1644 Team: River
<b>EL 2</b>	MS001190-11 Reading Resource Gr6-8 HARTNELL, JAMIE LYN Rm: 2800	MS01610-8 Art Sixth Grade STAROSTA, KATHERINE AMBER Rm: 1356	MS00610-12 PE / Health 6th Grade D'angelo, Jared M Rm: GYM	MS00610-12 PE / Health 6th Grade D'angelo, Jared M Rm: GYM
<b>BL 3B</b>	MS100610-9 English Language Arts - Gr6 White, Margaret Frances Rm: 1644 Team: River	MS100610-9 English Language Arts - Gr6 White, Margaret Frances Rm: 1644 Team: River	MS100610-9 English Language Arts - Gr6 White, Margaret Frances Rm: 1644 Team: River	MS100610-9 English Language Arts - Gr6 White, Margaret Frances Rm: 1644 Team: River
<b>BL 4</b>	MS400610-12 Science - Gr6 KNUTH, JAMIAN MILOW Rm: 1646 Team: River	MS400610-12 Science - Gr6 KNUTH, JAMIAN MILOW Rm: 1646 Team: River	MS400610-12 Science - Gr6 KNUTH, JAMIAN MILOW Rm: 1646 Team: River	MS400610-12 Science - Gr6 KNUTH, JAMIAN MILOW Rm: 1646 Team: River
<b>ADV</b>	MS006110-11 Advisory - Gr6 Schwark, Jennifer Leigh Rm: 1648 Team: River	MS006110-11 Advisory - Gr6 Schwark, Jennifer Leigh Rm: 1648 Team: River	MS006110-11 Advisory - Gr6 Schwark, Jennifer Leigh Rm: 1648 Team: River	MS006110-11 Advisory - Gr6 Schwark, Jennifer Leigh Rm: 1648 Team: River
<b>ACT</b>	No Scheduled Course	No Scheduled Course	No Scheduled Course	No Scheduled Course

Counselor: WEINSTEIN, KEER

Team: River

Locker Information

Academic: 6000 Combo: 36-02-20



# Lanyards & Lockers

All students are given lanyards with IDs and expected to have their ID on their person. They are color-coded by grade level: **6th Grade = Green,** **7th Grade = Blue,** **8th Grade = Gold.**

Student will be assigned lockers, but can also carry backpacks to classes.

- **Locker access is before school, before/after lunch, after school.**

- **STUDENTS ONLY NEED TO CARRY CHROMEBOOK, NOTEBOOKS, AND LUNCH IN THEIR BACKPACK.**

- **Consumable texts can stay at home or in classrooms - we have plenty of copies.**





# Assignment Notebook

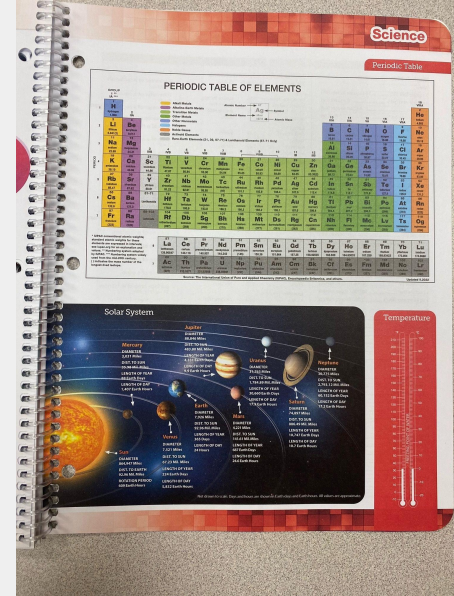
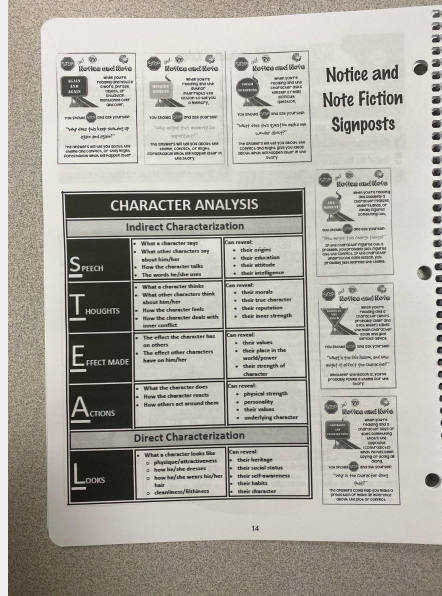
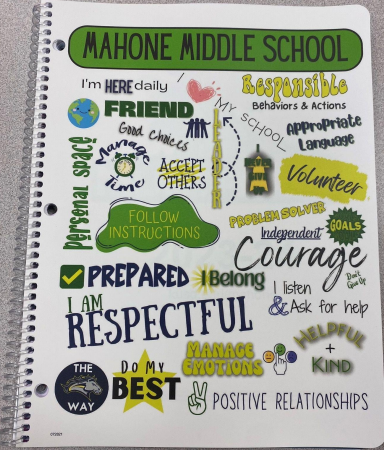

# Helping your Child be Successful!

Grades in infinite Campus are after-the-fact!

Students receive quarterly grades at mid-quarter and at the end of the quarter.

**Important to Establish a routine at home for any work completion.**

Our D.A.N. (digital assignment notebook) is in the NOW (current) as to what is happening today, what is happening at the end of the week. Use the D.A.N. to see what work your child may have to complete.

A+	= 98-100%
A	= 93-97%
A-	= 90-92%
B+	= 86-89%
B	= 83-85%
B-	= 80-82%
C+	= 76-79%
C	= 73-75%
C-	= 70-72%
D+	= 66-69%
D	= 63-65%
D-	= 60-62%
F	= 50-59%

We do not give extra-credit to improve a poor grade. We want students to do it correctly the first time.

**Parents and students can see grades in Infinite Campus through the Parent or Student Portals.**

P = Practice Makes up less than 20% of the total grade.

A = Assessment Makes up over 80% of the total grade.

# Mahone Middle School's Website

<https://www.kusd.edu>mahone/>

Daily  
Announcements



Information ▾ Announcements ▾ Students ▾ Parents ▾ Activities & Athletics ▾ Resources ▾

Parent Tab

## QUICK LINKS



CLASSLINK



INFINITE CAMPUS



MENUS



SPEAK UP, SPEAK OUT



STAFF DIRECTORY



VIRTUAL BACKPACK

## UPCOMING EVENTS

AUG 30 5:00 pm - 6:00 pm  
Open House

SEP 5 All day  
First Day of School Year (for

## LATEST NEWS

### Football Starting

The football season is starting! Our first practice is Monday, August 14th @ 8:00 am until 11:30am. A couple of reminders before ...

YEARBOOKS  
ARE MEMORIES



# The D.A.N.

## (Digital Assignment Notebook)

### DIGITAL ASSIGNMENT NOTEBOOK

[MAHONE MIDDLE SCHOOL VIRTUAL TOUR – CLICK LINK TO VIEW](#)

### DIGITAL ASSIGNMENT NOTEBOOK – LINKS

6th grade	7th grade	8th grade	Electives
<a href="#">Rainforest</a>	<a href="#">Egyptian</a>	<a href="#">Freedom</a>	<a href="#">Art – Starosta/Ortiz</a>
<a href="#">River</a>	<a href="#">Greek</a>	<a href="#">Justice</a>	<a href="#">STEM – Wampole</a>
<a href="#">Savanna</a>	<a href="#">Roman</a>	<a href="#">Liberty</a>	<a href="#">STEM – Van Dyke</a>
			<a href="#">Computer Science – Casey</a>
<a href="#">Allegiance House</a>			<a href="#">Spanish – Towers</a>
<a href="#">Independence House</a>	<a href="#">ELD &amp; Resource DAN</a>	<a href="#">Counselors DAN</a>	<a href="#">Band – Monk</a>
	<a href="#">Interventionist Contact Info – Canton, Hartnell, Hyland, Ware, Wiesztort</a>		<a href="#">Choir – Smith</a>
			<a href="#">Orchestra – Tercek</a>
			<a href="#">Performing Arts – Weissgerber</a>
			<a href="#">Physical Education – Lindsley</a>
			<a href="#">Physical Education – D'Angelo</a>
			<a href="#">Physical Education – Ames</a>

RAINFOREST HOUSE			
Digital Assignment Notebook			
2023-2024			
<b>Permanent Links</b> <a href="#">Technology resources for Families</a> <a href="#">Backpack</a> , What is it? How to use it <a href="#">Educa</a> , What is it? How to use it	<b>Parent Info Links</b> <a href="#">mySchoolbooks.com</a> <a href="#">Parent Newsletter</a> <a href="#">InfoLink Campus</a> Grades 6 Attendance <a href="#">Mahone Announcements</a>	<b>Student Links</b> <a href="#">Classmate</a> Online Books/Google Classroom & more! <a href="#">Virtual Study Room</a> When you're in a Study Room, complete this form Take your time, reflect on what happened.	<b>Gradebook Information</b> Infinite Campus is used to communicate student success in meeting standards. Students are either practicing or being assessed on skills and content. Each assignment or assessment will be labeled in the grade book as it for Practice or A for Assessment. Then you will see the skill they are working on meeting and then the specific assignment. For example: Identifying Parts of a Map Map of Africa
<b>English - Mrs. Stein</b> <a href="#">Syllabus</a> All assignments and resources are in Google Classroom.	<b>Math- Syllabus</b> <a href="#">Mrs. Edwards&gt;About Me</a> <b>ALEKS</b> is in your online textbook. Choose the red <b>McGraw Hill</b> app in ClassLink All assignments are detailed with videos and notes in Google Classroom	<b>Science-</b>	<b>Social Studies</b> <b>Mr. Burns</b> Check Google Classroom for printable options of the book, or online resources, which are too challenging to load. Log-in to CLASSLink for access to online resources, such as the online textbook McGraw Hill.
<b>Reminders for the week:</b>		<b>MARK YOUR CALENDAR: IMPORTANT DATES FOR FALL</b> August 30th: Open House September 7th: Picture Day	
<b>All absent students:</b>			
<ol style="list-style-type: none"><li>1) Students will check the D.A.N. for daily assignments.</li><li>2) Go to each class' Google Classroom for more detail on your assignments.</li><li>3) Utilize any online resources that are provided on the D.A.N. and Google Classroom for student use</li><li>4) Students complete and submit assignments through their teacher who will respond within 24 business hours.</li></ol>			

September 4th-8th 2023					
Classes	Monday 4th	Tuesday 5th	Wednesday 6th	Thursday 7th SCHOOL PICTURE DAY	Friday 8th
<b>English</b> All assignments and resources are in Google Classroom	 <b>LABOR DAY</b> No School!	Welcome! House Plans and Introductions	English in 6th grade... "Letter to Self"	Set up English spiral <b>Students need post it notes</b> One Pager assignment	Set up CommonLit & NOBINK One Pager assignment <b>DUE TODAY</b>
<b>Math</b>	No School	Welcome House Schedule Introduction			
<b>Science</b>					



# Helping your Child be Successful!

## Y Achievers If Your Child...

- Finds it hard to work on school work at home.
- Learning is difficult
- Behind in their grade level in reading or math (low MAPs scores based on grade level performance).
- Teachers will start identifying students who they see would benefit from additional academic support outside of the school day.
- Students participating in our Y-Achievers programs will receive 2 ½ hours of math and literacy instruction/support that connects to what they are learning during the school day along with learning about maintaining a healthy lifestyle and physical fitness activities 5 days a week.

**Reach out to their homeroom teacher and have their name put on a list to be recommended for the program. We will review your child's academic achievements and contact you if they qualify for the program.**

# National Junior Honor Society

## Qualifications

- Students need a 3.5 GPA for the first three quarters of the school year
- 12 Hours of Community Service
- Good Behavior



\* Students can begin collecting service hours when the school year starts. Forms to document hours are in the office and on the NJHS DAN. Qualified students will be given an application after third quarter. Those who submit their hours and apply after third quarter will be inducted in May.

# Clubs start end of September

Club Descriptions	Club Advisor	
Archery Club	Mr. Dan Wampole	Aim high! Come practice and improve your balance, strength, and patience with the archery club. This club meets Thursdays after school through May.
Battle of the Books	Mr. Knuth	Do you love to read? Are you talented at remembering information about the plots, characters, and settings of books? Do you like to battle with ideas? Then this after school club is for YOU! Join Mahone's 6th-8th grade team in 2021-2022 Battle of the Books Club. Compete against teams from across Wisconsin. Mondays after school through February 25th.
Beyblade Club	Mrs. Rasmussen	Would you like the chance to play Beyblades with fellow Mahone students? There will be challenges, battles, and more! Students will need to provide their own Beyblades, and there will be no winning or losing of each other's items. Come, have fun, and meet new people! Mondays after school through December: 10/18, 11/1, 11/15, 11/29, and 12/13.
Origami Club	Mr. Marcelo Hernandez	If you can fold a piece of paper in half then this club is for you! Origami Club explores the many things paper can be folded into including, animals, clothes, flowers, and usable objects. No experience required. This club meets Mondays after school through May.
Spelling Bee	Mrs. Rasmussen	Would you like to win the KUSD Spelling Bee this year? We'll here's your chance! Come join Spelling Bee Club, and you will be eligible to compete in the school spelling bee! Wednesdays after school through December: 11/10, 11/17, 12/8, and 12/15.
STEM Explorers	Ms. Chase Ms. Ratelis	Do you wonder... Like to solve problems...Invent...build things...Want to think out-of-the-box? Then join this club and get ready to explore! Wednesdays after school until May.
Chamber Orchestra	Mrs. Liz Tercek	Be apart of a small ensemble that rediscovers the magic of music through innovative collaboration and creativity.
Morning Tremble Choir	Mrs. Beth Smith	Singing inspires us to to believe in ourselves, in others and helps us communicate our compassions through song. Come use your natural resource - your voice and sing with us.
Morning Men's Choir	Mrs. Beth Smith	Singing inspires us to to believe in ourselves, in others and helps us communicate our compassions through song. Come use your natural resource - your voice and sing with us.
Jazz Band	Mr. Mike Monk	You play an instrument...You love music...Now come play with us. Get ready to learn about the styles of jazz and how to put your personal interpretation and improvisation on music.
Gamer's Club	Mr. James Kutz	Are you new to Mahone? Do you want to make new friends? Gamers Club may be the place for you where games are like friends...some are familiar and some are new. So join and play new games and make new friends. Mondays after school through May.
Eco Club	Mrs. Pamela Dombkowski	Whatever your passion is, if it has to do with healthy people, healthy community, healthy planet, you have found the right club for you. Be apart of changing the world by participating in meaningful environmental activities and projects that will generate awareness, build attitudes and make our world a better place to live.
Yearbook	Ms. Emily Carton Mrs. Tanya Ware	Celebrate your journey, your friends, your achievements during your middle school years by building and creating our yearbook. Committed members will learn writing, photography, editing, and publishing techniques in our 'all things' yearbook and design. This club is for students who are willing to participate and attend regularly as well make deadlines while capturing our events and celebrations. Wednesday mornings through March.

**Join A Club**  
Student Club Request

This form is automatically collecting emails for Kenosha Unified School District users. [Change settings](#)

Follow the directions below to sign up for a club.

Mahone Middle School is ready to start before/after school clubs. If you love learning, exploring new ideas, making new friends, then check out the clubs we are offering at this time on Mahone's Website that may be perfect for you!

**How to sign up for a club:**

1. Read the Description of each club.
2. Check to make sure the club is not full.
3. Fill out the 'Join a Club' form. Make sure a parent reviews it and provides the parental information needed.
4. Parent and students, look for an email from the club advisor.
5. Make sure your parent replies to the club advisor's email so you have permission to participate.

# Intramurals start the beginning of October

## Fall Intramurals

Are you ready for some FLAG FOOTBALL, LACROSSE, SOCCER..Fall Intramurals start Monday, October 4th at 7:10am! Come one day a week or every day! It is up to you.

**Morning Traffic:** Left turns are difficult with high school morning traffic. Parents to avoid ITHS traffic, please enter off of HWY 158 (52nd St) and turn right by the football field into our Parent Parking. Students will meet on the field.

- ANY 8TH GRADE STUDENTS INTERESTED IN REFEREEING FLAG FOOTBALL,  
EMAIL MR. VOEGELI AT [NVOEGELI@TEACHERS.KUSD.EDU](mailto:NVOEGELI@TEACHERS.KUSD.EDU) OR [NOEGELI@KUSD.EDU](mailto:NOEGELI@KUSD.EDU).
- ANY 8TH GRADE STUDENTS INTERESTED IN REFEREEING LACROSSE,  
EMAIL MR. ROSSI, [DROSSI@TEACHERS.KUSD.EDU](mailto:DROSSI@TEACHERS.KUSD.EDU) OR [DROSSI@KUSD.EDU](mailto:DROSSI@KUSD.EDU)
- ANY 8TH GRADE STUDENTS INTERESTED IN REFEREEING SOCCER,  
EMAIL MR. ALIOTO, [EALIOTO@TEACHERS.KUSD.EDU](mailto:EALIOTO@TEACHERS.KUSD.EDU) OR [EALIOTO@KUSD.EDU](mailto:EALIOTO@KUSD.EDU)

## FALL INTRAMURAL SCHEDULE & GUIDELINES 2021

- INTRAMURALS START MONDAY, OCTOBER 4TH THRU NOVEMBER 12TH (WEATHER PERMITTING)
- THERE WILL NO INTRAMURALS ON OCTOBER 8TH AND 29TH  
(STUDENTS ARE NOT IN SCHOOL ON THESE DAYS)
- INTRAMURALS START AT 7:10AM -8:10AM
- STUDENTS SHOULD COME DRESS IN ACTIVE WEAR AND WILL BE ALLOWED TO CHANGE IN THE RESTROOMS BEFORE SCHOOL STARTS
- REGISTRATION COST: \$15

DEADLINE IS SEPTEMBER 29TH SO CLICK ON THE FORM AND SIGN UP: [INTRAMURAL SIGN-UP FORM](#)

DAY	ACTIVITY	GRADE LEVEL
MONDAYS	FLAG FOOTBALL	6TH GRADE BOYS 6TH - 7TH - 8TH GRADE GIRLS
TUESDAYS	FLAG FOOTBALL	7TH & 8TH GRADE BOYS
WEDNESDAYS	SOCCER	6TH GRADE BOYS 6TH - 7TH - 8TH GRADE GIRLS
THURSDAYS	LACROSSE	6TH - 7TH - 8TH GRADE BOYS 6TH - 7TH - 8TH GRADE GIRLS
FRIDAYS	SOCCER	7TH & 8TH GRADE BOYS



## Mahone Middle School Intramurals

2021 Fall Intramural Sign Up Form

Student's First Name \*

Short answer text

Student's Last Name \*

Short answer text

Gender \*



# PTO

- The first PTO meeting on Tuesday, September 12th at 5:30 pm. This meeting is in the Mahone School Library.
- PTO information is under the parents tab on the Mahone Webpage.

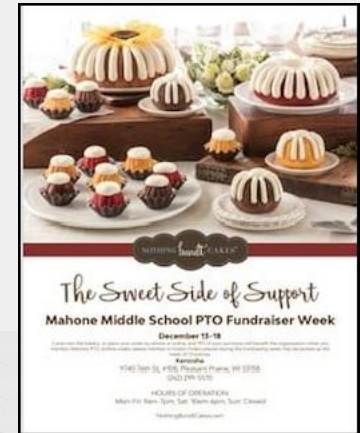
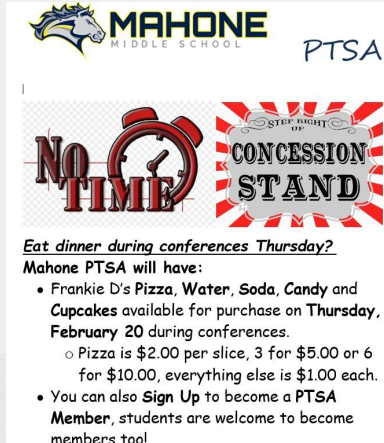

# Things your Child need to know for Day 1

- Student ID number
- Their first and second elective
- Their parent/guardian's phone number (how to leave a phone message & not hang up!)
- Their bus number to/from school



Electives,  
Q1

22-23 Mahone Middle St. Kenosha WI 53144 Page 1 of 1				
Student Schedule For [REDACTED]				
Grade: 06 Student Number: [REDACTED] Term(s): Q1 Q2 Q3 Q4 Courses enrolled: 11				
	Term Q1 (09/01/22- 10/27/22)	Term Q2 (10/31/22- 01/19/23)	Term Q3 (01/23/23- 03/23/23)	Term Q4 (03/27/23- 06/08/23)
HR	MS006120-7 Homeroom - Gr6 Voegel, Noah Rm: 1642 Team: River	MS006120-7 Homeroom - Gr6 Voegel, Noah Rm: 1642 Team: River	MS006120-7 Homeroom - Gr6 Voegel, Noah Rm: 1642 Team: River	MS006120-7 Homeroom - Gr6 Voegel, Noah Rm: 1642 Team: River
BL 1	MS200610-3 Social Studies - Gr6 Voegel, Noah Rm: 1642 Team: River	MS200610-3 Social Studies - Gr6 Voegel, Noah Rm: 1642 Team: River	MS200610-3 Social Studies - Gr6 Voegel, Noah Rm: 1642 Team: River	MS200610-3 Social Studies - Gr6 Voegel, Noah Rm: 1642 Team: River
BL 2	MS300610-6 MS Math Course 1 Schwark, Jennifer Leigh Rm: 1644 Team: River	MS300610-6 MS Math Course 1 Schwark, Jennifer Leigh Rm: 1648 Team: River	MS300610-6 MS Math Course 1 Schwark, Jennifer Leigh Rm: 1648 Team: River	MS300610-6 MS Math Course 1 Schwark, Jennifer Leigh Rm: 1648 Team: River
EL 1	MS503610-1 Band Sixth Grade MONK, MICHAEL L Rm: 2920	MS503610-1 Band Sixth Grade MONK, MICHAEL L Rm: 2920	MS503610-1 Band Sixth Grade MONK, MICHAEL L Rm: 2920	MS503610-1 Band Sixth Grade MONK, MICHAEL L Rm: 2920
Lunch	MS000110-1 Lunch Staff: 01 Rm: CAFE	MS000110-1 Lunch Staff: 01 Rm: CAFE	MS000110-1 Lunch Staff: 01 Rm: CAFE	MS000110-1 Lunch Staff: 01 Rm: CAFE
BL 3A	MS100610-9 English Language Arts - Gr6 White, Margaret Frances Rm: 1644 Team: River	MS100610-9 English Language Arts - Gr6 White, Margaret Frances Rm: 1644 Team: River	MS100610-9 English Language Arts - Gr6 White, Margaret Frances Rm: 1644 Team: River	MS100610-9 English Language Arts - Gr6 White, Margaret Frances Rm: 1644 Team: River
EL 2	MS001190-11 Reading Resource Gr6-8 HARTNELL, JAMIE LYN Rm: 2800	MS501610-8 Art Sixth Grade STAROSTA, KATHERINE AMBER Rm: 1356	MS600610-12 PE / Health 6th Grade D'angelo, Jared M Rm: GYM	MS600610-12 PE / Health 6th Grade D'angelo, Jared M Rm: GYM
BL 3B	MS100610-9 English Language Arts - Gr6 White, Margaret Frances Rm: 1644 Team: River	MS100610-9 English Language Arts - Gr6 White, Margaret Frances Rm: 1644 Team: River	MS100610-9 English Language Arts - Gr6 White, Margaret Frances Rm: 1644 Team: River	MS100610-9 English Language Arts - Gr6 White, Margaret Frances Rm: 1644 Team: River
BL 4	MS400610-12 Science - Gr6 KNUTH, JAMIAN MILOW Rm: 1646 Team: River	MS400610-12 Science - Gr6 KNUTH, JAMIAN MILOW Rm: 1646 Team: River	MS400610-12 Science - Gr6 KNUTH, JAMIAN MILOW Rm: 1646 Team: River	MS400610-12 Science - Gr6 KNUTH, JAMIAN MILOW Rm: 1646 Team: River
ADV	MS006110-11 Advisory - Gr6 Schwark, Jennifer Leigh Rm: 1648 Team: River	MS006110-11 Advisory - Gr6 Schwark, Jennifer Leigh Rm: 1648 Team: River	MS006110-11 Advisory - Gr6 Schwark, Jennifer Leigh Rm: 1648 Team: River	MS006110-11 Advisory - Gr6 Schwark, Jennifer Leigh Rm: 1648 Team: River
ACT	No Scheduled Course	No Scheduled Course	No Scheduled Course	No Scheduled Course
Counselor: WEINSTEIN, KEFF				
Team: River				
Locker Information				
Academic: 6000 Combo: 36-02-20				